

GLAZED PORCELAIN STONEWARE + STD BODY + MATT
GRES PORCELÁNICO ESMALTADO + PASTA STD + MATE

Bla GL V.1 LOW 1



60x60 cm/24"x24"



WAVE SNOW



WAVE TORTORA



WAVE CONCRETE



WAVE PLUMB

GRADONE STRAIR:
PELDAÑO GRADONE

30x60 cm/118"x24" 2

STRAIR TREAD:
PELDAÑO ROMO

30x60 cm/118"x24" 6

SKIRTING:
RODAPIE

9x60 cm/35"x24" 18

AVAILABLE FORMATS: / FORMATOS DISPONIBLES:

PIECES NAME NOMBRE DE LA PIEZA	SIZES FORMATOS (cm)	WORK SIZE DIMENSIÓN DE FABRICACIÓN (mm)	BOX CAJA			PALLET PALET			
			PIECES PIEZAS	sqm m ²	MAX. AVERAGE WEIGHT PESO MEDIO MÁXIMO (Kg)	BOXES CAJAS	sqm m ²	MAX. AVERAGE WEIGHT PESO MEDIO MÁXIMO (Kg)	SIZE PALLET FORMATO DEL PALET (mm)
WAVE	60x60 SL	600 x 600 x 9	4	1,440	30,000	32	46,080	950	800x1200x740

WAVE TORTORA
60x60 cm/24"x24"
↘

WAVE WALL TORTORA
40x120 cm/16"x48" RC
↘

CONCRETE
CEMENTOS



WALL TILE + WHITE BODY + RECTIFIED + MATT
AZULEJO + PASTA BLANCA + RECTIFICADO + MATE



40x120 cm/16"x48"



WAVE WALL SNOW

WAVE WALL TORTORA

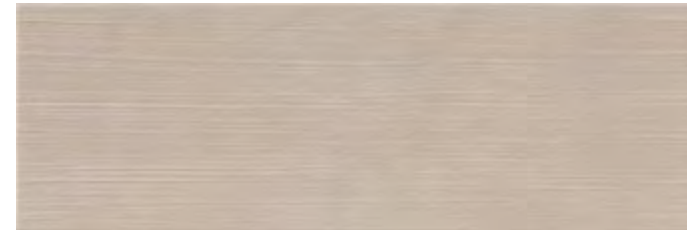

WAVE RESIN SNOW

WAVE RESIN TORTORA

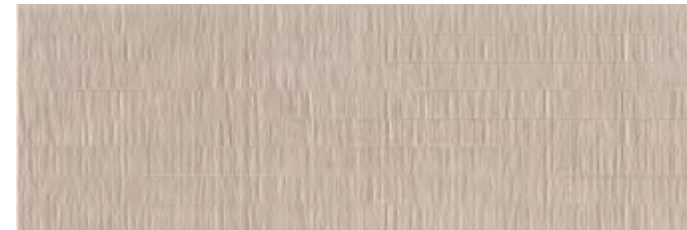
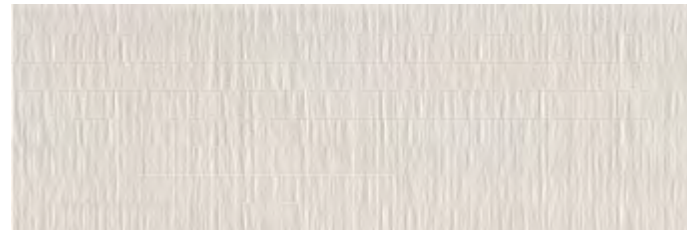

WAVE WOOD SNOW

WAVE WOOD TORTORA

WAVE WALL TORTORA
40x120 cm/16"x48" RC
↘

WAVE WOOD SNOW
40x120 cm/16"x48" RC
↘

CONCRETE
CEMENTO



WAVE WALL CONCRETE

WAVE WALL PLUMB



WAVE RESIN CONCRETE

WAVE RESIN PLUMB

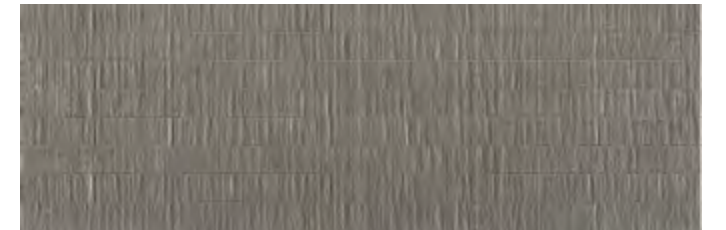

WAVE WOOD CONCRETE

WAVE WOOD PLUMB

AVAILABLE FORMATS: / FORMATOS DISPONIBLES:

PIECES NAME NOMBRE DE LA PIEZA	SIZES FORMATOS (cm)	WORK SIZE DIMENSIÓN DE FABRICACIÓN (mm)	BOX CAJA			PALLET PALET			
			PIECES PIEZAS	sqm m²	MAX. AVERAGE WEIGHT PESO MEDIO MÁXIMO (Kg)	BOXES CAJAS	sqm m²	MAX. AVERAGE WEIGHT PESO MEDIO MÁXIMO (Kg)	SIZE PALLET FORMATO DEL PALET (mm)
WAVE WALL	40x120 RC	400 x 1200 x 10,8	3	1,440	28,000	20	28,800	562	800x1200x540
WAVE WOOD	40x120 RC	400 x 1200 x 10,8	3	1,440	28,000	20	28,800	562	800x1200x540
WAVE RESIN	40x120 RC	400 x 1200 x 10,8	3	1,440	28,000	20	28,800	562	800x1200x540



WALL TILE + WHITE BODY + RECTIFIED + MATT
AZULEJO + PASTA BLANCA + RECTIFICADO + MATE



30x60 cm/11.8"x24"



WAVE WALL SNOW



WAVE RESIN SNOW

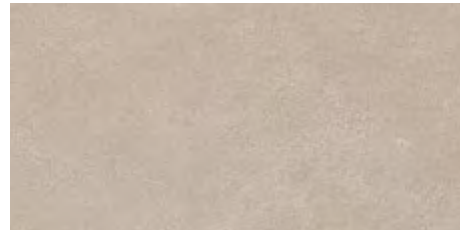

WAVE WALL TORTORA



WAVE RESIN TORTORA



WAVE WALL CONCRETE



WAVE RESIN CONCRETE



WAVE WALL PLUMB

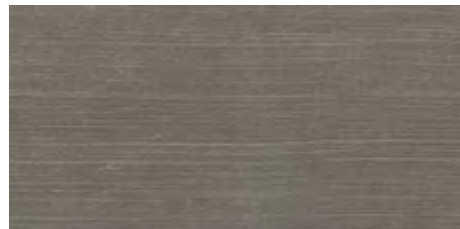

WAVE RESIN PLUMB

WAVE WALL CONCRETE
30x60 cm/11.8"x24" RC

RESIN CONCRETE/ PLUMB
30x60 cm/11.8"x24" RC

WAVE PLUMB
60x60 cm/24"x24"

CONCRETE
CEMENTOS



GLAZED PORCELAIN STONEWARE + STD BODY + MATT
GRES PORCELÁNICO ESMALTADO + PASTA STD + MATE



60x60 cm/24"x24"



WAVE SNOW



WAVE TORTORA



WAVE CONCRETE



WAVE PLUMB

AVAILABLE FORMATS: / FORMATOS DISPONIBLES:

PIECES NAME NOMBRE DE LA PIEZA	SIZES FORMATOS (cm)	WORK SIZE DIMENSIÓN DE FABRICACIÓN (mm)	BOX CAJA			PALLET PALET			
			PIECES PIEZAS	sqm m ²	MAX. AVERAGE WEIGHT PESO MEDIO MÁXIMO (Kg)	BOXES CAJAS	sqm m ²	MAX. AVERAGE WEIGHT PESO MEDIO MÁXIMO (Kg)	SIZE PALLET FORMATO DEL PALET (mm)
WAVE	30x60 RC	300 x 600 x 8.5	9	1,620	24,000	48	77,760	1170	800x1200x1040
WAVE RESIN	30x60 RC	300 x 600 x 8.5	9	1,620	24,000	48	77,760	1170	800x1200x1040

WALL TILE + WHITE BODY + MATT
AZULEJO + PASTA BLANCA + MATE



25x75 cm/10"x30"



WAVE WALL SNOW



WAVE WALL TORTORA



WAVE RESIN SNOW



WAVE RESIN TORTORA

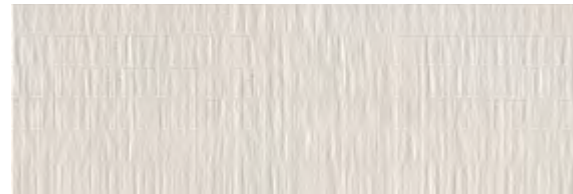

WAVE WOOD SNOW



WAVE WOOD TORTORA



WAVE WALL CONCRETE



WAVE WALL PLUMB



WAVE RESIN CONCRETE



WAVE RESIN PLUMB



WAVE WOOD CONCRETE



WAVE WOOD PLUMB

AVAILABLE FORMATS: /FORMATOS DISPONIBLES:

PIECES NAME NOMBRE DE LA PIEZA	SIZES FORMATOS (cm)	WORK SIZE DIMENSIÓN DE FABRICACIÓN (mm)	BOX CAJA			PALLET PALET			
			PIECES PIEZAS	sqm m²	MAX. AVERAGE WEIGHT PESO MEDIO MÁXIMO (Kg)	BOXES CAJAS	sqm m²	MAX. AVERAGE WEIGHT PESO MEDIO MÁXIMO (Kg)	SIZE PALLET FORMATO DEL PALET (mm)
WAVE WALL	25x75	251 x 753 x 8,7	7	1,310	21,000	48	62,880	995	800x1200x890
WAVE RESIN	25x75	251 x 753 x 8,7	7	1,310	21,000	48	62,880	995	800x1200x890
WAVE WOOD	25x75	251 x 753 x 8,7	7	1,310	21,000	48	62,880	995	800x1200x890

WAVE SNOW / CONCRETE
25x75 cm/10"x30"
↘

WOOD SNOW / CONCRETE
25x75 cm/10"x30"
↘

WAVE CONCRETE
60x60 cm/24"x24"
↘

CONCRETE
CEMENTOS



GLAZED PORCELAIN STONEWARE + STD BODY + MATT
GRES PORCELÁNICO ESMALTADO + PASTA STD + MATE



60x60 cm/24"x24"

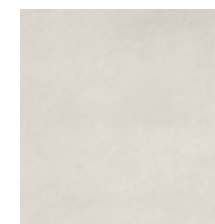

WAVE SNOW



WAVE TORTORA



WAVE CONCRETE



WAVE PLUMB

WALL TILE + WHITE BODY + MATT
AZULEJO + PASTA BLANCA + MATE



25x75 cm/10"x30"



WAVE WALL SNOW



WAVE WALL TORTORA



WAVE RESIN SNOW



WAVE RESIN TORTORA

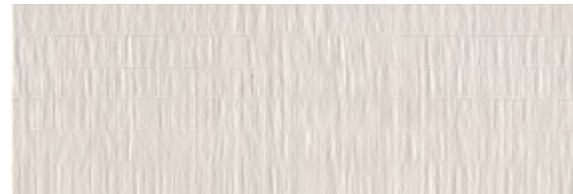

WAVE WOOD SNOW



WAVE WOOD TORTORA



WAVE WALL CONCRETE



WAVE WALL PLUMB



WAVE RESIN CONCRETE



WAVE RESIN PLUMB



WAVE WOOD CONCRETE

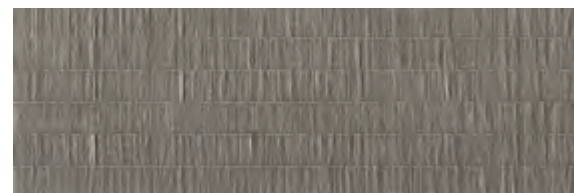

WAVE WOOD PLUMB

AVAILABLE FORMATS: /FORMATOS DISPONIBLES:

PIECES NAME NOMBRE DE LA PIEZA	SIZES FORMATOS (cm)	WORK SIZE DIMENSIÓN DE FABRICACIÓN (mm)	BOX CAJA			PALLET PALET			
			PIECES PIEZAS	sqm m²	MAX. AVERAGE WEIGHT PESO MEDIO MÁXIMO (Kg)	BOXES CAJAS	sqm m²	MAX. AVERAGE WEIGHT PESO MEDIO MÁXIMO (Kg)	SIZE PALLET FORMATO DEL PALET (mm)
WAVE WALL	25x75	251 x 753 x 8,7	7	1,310	21,000	48	62,880	995	800x1200x890
WAVE RESIN	25x75	251 x 753 x 8,7	7	1,310	21,000	48	62,880	995	800x1200x890
WAVE WOOD	25x75	251 x 753 x 8,7	7	1,310	21,000	48	62,880	995	800x1200x890

WAVE SNOW / CONCRETE
25x75 cm/10"x30"
↘

WOOD SNOW / CONCRETE
25x75 cm/10"x30"
↘

WAVE CONCRETE
60x60 cm/24"x24"
↘

CONCRETE
CEMENTOS



GLAZED PORCELAIN STONEWARE + STD BODY + MATT
GRES PORCELÁNICO ESMALTADO + PASTA STD + MATE



60x60 cm/24"x24"



WAVE SNOW



WAVE TORTORA



WAVE CONCRETE



WAVE PLUMB